Reno Evening Gazette.

VOL. XV RENO, WASHOE COUNTY, NEVADA, THURSDAY, AUGUST 2, 1883 NO. 106

MISCELLANEOUS.

STRONG FACTS!

A great many people are asking what particular troubles BROWN'S IRON BITTERS is good for.

It will cure Heart Disease, Paralysis, Dropsy, Kidney Disease, Consumption, Dyspepsia, Rheumatism, Neuralgia, and all similar diseases.

Its wonderful curative power is simply because it purifies and enriches the blood, thus beginning at the foundation, and by building up the system, drives out all disease.

A Lady Cured of Rheumatism.

Baltimore, Md., May 7, 1880.
My health was much shattered by Rheumatism, when I commenced taking Brown's Iron Bitters, and I scarcely had strength enough to attend to my daily household duties. I am now using the third bottle, and I am regaining strength daily, and I cheerfully recommend it to all.
I cannot say too much in praise of it. MRS. MARY E. BRASHEAR, 173 PRESTMAN ST.

Kidney Disease Cured.

Christiansburg, Va., 1881.
Suffering from kidney disease, from which I could get no relief, I tried Brown's Iron Bitters, which cured me completely. A child of mine, recovering from scarlet fever, had no appetite and did not seem to be able to eat at all. I gave him Iron Bitters with the happiest results.
J. KYLE MONTAGUE.

Heart Disease.

Vine St., Harrisburg, Pa.
Dec. 7, 1881.
After trying different physicians and many remedies for palpitation of the heart without receiving any benefit, I was advised to try Brown's Iron Bitters. I have used two bottles and never found anything that gave me so much relief.
Mrs. JENNIE HESS.

For the peculiar troubles to which ladies are subject, BROWN'S IRON BITTERS is invaluable. Try it.

Be sure and get the Genuine.

Bricklayers & Stone Masons

P. & J. BURKE,

CONTRACTORS AND BUILDERS.

All Kinds of

Mill Work, Furnaces and Retorts

Done in a good workmanlike manner.

BOILERS SET

HOTEL & RESTAURANT RANGES

Done on short notice.

Orders sent to or left at the store of John Sunderland will receive prompt attention. 2jun2m

RENO LUMBER CO.,

GORDON & McINTOSH, Prop's

DEALERS IN

All kinds of Building Material

MINING TIMBERS, FENCING, ETC. Sash, Doors, Blinds, Mouldings, Brackets, Redwood and Pine Shingles, Redwood, rustic and Surfaced; also lime, plaster and cement constantly on hand. Give us a call

PRICES AS LOW AS THE LOWEST.

Satisfaction Guaranteed in every particular.

Office 2nd St. below Lake. Reno
-tf-dsw

RENO & FT. BIDWELL STAGE

CARRYING THE U. S. MAIL.

EAGAR & CO. : : : PROPRIETORS

THIS IS THE ROUTE FOR PIT, Small, Round Hole, Buffalo Salt Works, Buffalo Meadows, Duck Flat, Eagleville, Cedarville and Lakeview.

CONNECTS at Cedarville with stages for Alturas, and at Alturas with stages for Lakeview, Oregon, and at Lakeview with stages for Chewaucan, Silver Lake, Summer Lake, Prineville and the Dalles, also with stages for Drew's Valley, Linkville, Sprague River and Ashland.

Particular attention paid to express packages on the regular line and to Alturas. Stages leave Reno daily (Sundays excepted) at 7 a. m. Schedule time each way, 36 hours. T. K. HYMERS, Agent, Reno.
al6tf

Mt. St. MARY'S ACADEMY.

RENO, NEVADA.

Conducted by the Sisters of

St. Dominic.

Will Reopen September 1st.

FOR reduced terms apply to the Mother Superior. 26jy2m

COAST NEWS.

The new crop of beans is in the Los Angeles market.

Two children died in Galt last week of cholera infantum.

On Sunday a heavy flood did much damage in Canab Canyon, Utah.

The linnets are causing great annoyance to fruit-growers in Los Angeles.

Fishing in the American river in the vicinity of Folsom is said to be very good.

Antone Cantha of Bodego has been committed to the Napa Insane Asylum.

Daniel Hanley was seriously hurt Monday by an accident in the West Side mine at Tombstone.

Visitors to the ostrich farm at Anaheim are required to provide themselves with admission tickets.

James McCullough was severely injured in the American mine, on Manzanita Hill, Nevada county, while piping.

An old mining tunnel near Pioche was entered by some miners the other day and found to be full of rats. The rodents measured from four to six inches in length.

The New Mexico & Arizona Railroad, a branch of the Atchinson road, is the latest Boston movement into the Territories named.

Thomas Naw, aged 75 years, was thrown from his wagon at Glen Allen Monday, and severely injured about the head.

A Stockton sneakthief went about with fishing tackle and fished through transoms for men's garments. A picatorial policeman caught him and put him in a tank.

A branch has been shown in Los Angeles, on which were 42 damson plums. The branch was 15 inches long. The plums were grown on John Stewart's place, and were all fine specimens and of uniform size.

Majors takes pleasure in having his picture taken, but Jewell has so far defied all attempts to produce his counterfeit presentment. As a means of coercion he has been placed in a dark cell and put on prison fare. He refuses to eat and keeps up a constant blubbering.

A Los Angeles paper, in speaking of a proposition to induce Henry Ward Beecher to visit that city, says: To hire men to come here, who have a salary of $20,000 a year and are able to pay their own fare, just to have them look upon us, is in the last degree unmanly and degrading.

Los Angeles has now three regular daily newspapers, one daily advertising sheet, nine weekly papers and two monthlies; total fifteen. Several trade publications also appear occasionally. Outside of the city Los Angeles county contains five weekly newspapers—two at Santa Ana, one at Anaheim, one at Downey and one at Pomona.

Greatest Discovery Since 1492.

For coughs, colds, sore throat, bronchitis, laryngitis, and consumption in its early stages, nothing equals Dr. Pierce's "Golden Medical Discovery." It is also a great blood-purifier and strength-restorer or tonic, and for liver complaint and costive conditions of the bowels it has no equal. Sold by all druggists.

Physicians prescribe Brown's Iron Bitters for indigestion, weakness, low spirits, etc.

Hope for Drunkards.

My husband had drunken habits he could not overcome until Parker's Ginger Tonic took away his thirst for stimulants, restored his old energy of mind and nerves, and gave him strength to attend to business.—Cincinnati lady. 1y30-1

The finest brand of Kelly's celebrated Key West Cigars are to be had at John F. Myers' Drug store on Virginia street, next to Barnett's. je16tf

Drugs and Paints.

Of every description sold cheap by John F. Myers, Virginia street, next to Barnett's. je16

For cheap Drugs, Toilet Articles, Patent Medicines, Perfumery, etc., call at John F. Myers' Drug Store, Virginia street, next to Barnett's. je16

AN ATTRACTIVE PLACE

Having just received one of the finest stocks of Men's and Boys' Clothing, Gents' Furnishing Goods Hats, Caps, Boots and Shoes ever brought to this State, I invite my friends and the public generally to give me a call. My prices are lower than ever, and my patrons are sure to be well pleased. Great Bargains in dull times is what we all want. Call at my store and be convinced.

M. NATHAN

VIRGINIA STREET, RENO, NEVADA
ap28

MISCELLANEOUS.

TUTT'S PILLS

TORPID BOWELS, DISORDERED LIVER, and MALARIA.

From these sources arise three-fourths of the diseases of the human race. These symptoms, indicating their existence, are Loss of Appetite, Bowels costive, Sick Headache, Fullness after eating, aversion to exertion of body or mind, Eructation of food, Irritability of temper, Low spirits, A feeling of having neglected some duty, Dizziness, Fluttering at the Heart, Dots before the eyes, highly colored Urine, CONSTIPATION, and demand the use of a remedy that acts directly on the Liver. As a Liver medicine TUTT'S PILLS have no equal. Their action on the Kidneys and Skin is also prompt; removing all impurities through these three "scavengers of the system," producing appetite, sound digestion, regular stools, a clear skin and a vigorous body. TUTT'S PILLS cause no nausea or griping nor interfere with daily work and are a perfect

ANTIDOTE TO MALARIA.

Sold everywhere. 25c. Office 44 Murray St., N.Y.

TUTT'S HAIR DYE.

GRAY HAIR OR WHISKERS changed instantly to a GLOSSY BLACK by a single application of this DYE. Sold by Druggists, or sent by express on receipt of $1. Office, 44 Murray Street, New York.

TUTT'S MANUAL OF USEFUL RECIPES FREE.

SLIGHT ODDS.

A Little Story with a Large Moral ---One Man who Knew his Own Business.

"No, my dear," said the venerable keeper of a country store to a timid little girl whose head scarcely came up to the level of the counter, "No, my dear, we haven't any red flannel, but we have some first-rate New Orleans molasses." Softly hinting that she didn't think that would answer the purpose quite as well, the child went her way in search of the article she wanted.

"Have you BENSON'S CAPCINE PLASTERS?" asked a gentleman of a certain druggist whose name could be given were it desired. "I am troubled just now with a touch of my old friend, the lumbago, and the Benson Plaster seems to go to the spot almost as soon as it touches the skin."

"Not at present," replied the druggist genially. "but we have lots of plasters just as good. There is Allcock's, the Capsicum and others—won t one of them do as well?"

"My dear sir," retorted the gentleman, with a slight show of temper, "I say nothing against those articles, but I am a business man, and always ask for precisely what I want, and for nothing else. I may enlighten you, however, when I say that some time ago, for another disease, of which the Capcine has since cured me, I tried all those you mention, with no appreciable benefit. They are inefficient, every one of them, the meanest act of the proprietors of some of them being this: That they make plasters with similar sounding names to deceive the unwary into believing they are the same thing. Experience taught me the difference. I'll go to the next man in your line. Good day."

A. J. CLARK

—DEALER IN—

GROCERIES, HARDWARE, TINWARE, POCKET AND TABLE CUTLERY, WINES LIQUORS OF ALL KINDS,

FARM PRODUCE, HAY AND GRAIN, CHOICE SUGARS, BACON, HAM AND LARD DIRECT FROM THE EAST. m 16tf

HARNESS SHOP.

I HAVE JUST

Replenished my Stock

—OF—

HARNESS, SADDLES,

WHIPS, BRIDLES,

Carriage Trimmings, Etc.

Prices lower than ever.

je25m1 J. R. GUNTHER.

PETALUMA CARTS.

I HAVE BOUGHT THE RIGHT OF the Petaluma cart for Washoe, Storey, Ormsby, Douglas and Lyon counties, Nevada, and am manufacturing them in Reno. I am prepared to furnish any style or size on short notice at the lowest price.

J. L. McFARLIN IS MY RENO AGENT

And will always be at the office. Address him, as I expect to be away canvassing the country. [je29] A. K. LAMB.

PROFESSIONAL.

A. DAWSON, M. D.,

PHYSICIAN AND SURGEON

Office in Sanderland's building, rooms 3 and 4; residence on West street, between Commercial Row and Second street. my4

S. BISHOP, M. D.,

PHYSICIAN AND SURGEON

Has returned from Eureka and can be consulted at his residence.

JNO. A. LEWIS, M. D.,

HOMŒOPATHIC PHYSICIAN

And Surgeon. Office and residence, Mill street, Reno, Nevada. may24

R. M. CLARKE. S. H. KING

CLARKE & KING,

ATTORNEYS-AT-LAW.

Practice in all the State and Federal Courts. Offices: Reno – Sunderland's Building, rooms 6 and 7; Carson – over the Savings Bank. feb3tf

F. R. WAGGONER, M. D.,

PHYSICIAN AND SURGEON.

Office in Sunderland's building (up stairs) Virginia street, Reno, Nevada.

E. L. BRIDGES,

SURVEYOR, CIVIL ENGINEER

Deputy United States Mineral Surveyor for Nevada and Washoe County Surveyor. Office in the Court House, Reno. 10aug1f

ASSAY OFFICE

OF A. B. WILLIAM

In the western addition, cor. Fifth and Washington streets, Reno, Nevada. Assays correctly made and certificates given. aug22tf

WILLIAM CAIN,

ATTORNEY-AT-LAW.

Office in Odd Fellows' building, Virginia street, Reno, Nevada. 5-1-tf

R. H. LINDSAY,

ATTORNEY-AT-LAW.

Will practice in all the courts of this State and California. Office in Sunderland's building, Reno, Nevada. 8mim

DR. W. BERGMAN,

PHYSICIAN AND SURGEON.

Office on Second street, next to Webster's law office Reno, Nevada.

D. DEBERNARDI & CO.,

308 AND 310 K STREET, SACRAMENTO, CAL.

General Commission Merchants

—AND—

WHOLESALE DEALERS

—IN—

Tropical, California and Oregon Fruit, Nuts, Produce, Butter, Poultry, Eggs, Honey, Vegetables, Fish, Oysters, etc.

WE DO NOT TRAVEL, AS THE heavy expense must somewhere fall upon the goods, and as it is to the mutual interest of buyer and seller to avoid unnecessary expense we ask that if we do not trouble you by calling upon and importuning you to buy when you want nothing, that when you are in want of goods you will please send your orders direct to us, either by mail or telegraph, and we pledge our best efforts to fit them as satisfactorily, both in quality and price, as if selected in person. 2jun2m

GEORGE H. TAY & CO.,

Formerly Tay, Brooks & Bachus,

IMPORTERS and Dealers in

METALS,

STOVES AND HARDWARE.

Manufacturers of the

BACHUS WATER MOTOR.

614, 616, 618 BATTERY STREET.

Je21tf San Francisco, Cal.

FRUIT AND VEGETABLES.

WE CARRY A FULL LINE AND CHOICE STOCK OF FRUIT AND VEGETABLES, FISH AND COUNTRY PRODUCE AND CHOICE FAMILY GROCERIES At all times.

Prices lower than the lowest. Goods delivered free of charge.

PAINTER & BAKELESS,

jy10 Virginia street, Reno, Nevada

S. M. JAMISON & SON.

—Dealer in—

BOOKS, STATIONERY, PAPERS MAGAZINES,

CIGARS TOBACCO, YANKEE NOTION

MISCELLANEOUS.

PACIFIC LUMBER & WOOD CO

POST OFFICE ADDRESS: BOCA, CAL.

LOCATION OF MILLS: CLINTON, CAL.

ALL KINDS OF

Common Lumber

Ceiling & Flooring

Bevel Edge and

Rustic Siding, Clear

and Dressed Lumber

Railroad Ties

ancy and

Common Pickets

Mouldings, Casings

Brackets etc etc

JAS. WARE, Superintendent.

ndtf

PALACE RESTAURANT,

COMMERCIAL ROW, RENO, NEV

We having leased both the

PALACE & ARCADE

Restaurants, they will be

CONSOLIDATED

They will hereafter be run as one establishment, on the

European Plan

OPEN DAY AND NIGHT.

SATISFACTION GUARANTEED

LEMERY & FONTAINE, Prop

mar28tf

THE FIRST NATIONAL BANK OF RENO, NEVADA.

Paid up Capital.....$75,000
Surplus Fund.....$20,000

A GENERAL BANKING BUSINESS transacted. Exchange for sale on Virginia City, Carson, Sacramento, San Francisco, New York, Montreal and the principal cities of England, Germany, France, Switzerland, Sweden, Norway, Denmark, Holland, Belgium, Russia, Italy and Spain, at current rates.

DIRECTORS:

D. A. Bender, President; G. W. Mapes, Vice President; C. T. Bender, Cashier, Allen A. Curtis, A. H. Manning.

J. J. M. FREEL,

PENRYN, PLACER CO., CAL.,

DEALERS in all kinds of

FRUITS and VEGETABLES.

Particular attention Paid to Shipping Fruits.

Orders respectfully solicited and filled as soon as received 14jn3m

COUNTRY PRODUCE.

I HAVE PURCHASED THE FAMily grocery and produce store and business of C. H. Stoddard, on Commercial Row, and intend to put in a large, choice stock

Family Groceries.

I am also prepared to furnish my patrons with

FRESH AND SALT WATER FISH

At all times, and shall make handling of

FRUIT AND VEGETABLES

At wholesale and retail, a specialty. My prices are marked down to the lowest notch, and satisfaction guaranteed. Call in. Goods delivered free of charge.

aprtf J. HALL

A. C. NEALE

HAS REMOVED HIS FURNITURE store from the Odd Fellows' building to

THE RED STORE,

North of the railroad, between Virginia and Second streets, where his old friends will find him with a full line of furniture and bedding, cheaper than ever. Repairing of all kinds in his line. apr21

CHARLES BECKER

COMMERCIAL ROW SALOON

BEST BEER ON DRAUGHT

By the glass, bottle, quart or gallon. Connected with the saloon is a

FIRST-CLASS LODGING HOUSE,

Where a good bed can be had for 25 cents

LEGAL.

Sheriff's Sale.

In the Seventh Judicial District Court of Nevada, in and for Washoe County.

GEORGE GERTENBACH ET. AL., Plaintiffs
vs.
J. D. PARKS ET. ALS., Defendants.

UNDER AND BY VIRTUE OF AN order of sale and decree of foreclosure issued out of the District Court of the Seventh Judicial District of Nevada on the 23d day of July, A. D. 1883, in the above entitled action, wherein the above named plaintiffs, George Gertenbach and Chris. Haller, obtained judgment and decree against J. D. Parks, E. S. Furgerson, admx. of the estate of R. P. Furgerson, deceased, and the Crystal Lee Company, a corporation, defendants, on the 23d day of July, 1883, which said decree is recorded in judgment, book C, pages 106 and 107, I am commanded to sell all that part of the northeast quarter of section 18, in Township 19, north Range 18 east M. D. B. & M., which lies on the east side of the Truckee river, and the bed of the river, and the banks on the west side thereof, containing about 80 acres, and known as the "Haller Ranch;" also all the right, title and interest of said J. D. Parks and the estate of R. P. Furgerson deceased, in and to that certain water ditch used for conveying water from the Truckee river to said ranch, being the same property purchased by said Parks & Furgerson from C. Haller and wife on October 3d, 1878, all being and situate in Washoe county, Nevada.

Public notice is hereby given that on

Wednesday, the 15th day of August, 1883,

Between the hours of 9 in the morning and 5 in the afternoon, to-wit, at 12 o'clock (noon) of that day, in front of the Court House of the above Court at Reno, Washoe county, Nevada, I will, in obedience to said order of sale and decree of foreclosure, sell the above described property, or so much thereof as may be necessary to satisfy plaintiffs' judgment, with interest thereon and costs, to the highest and best bidder for gold coin of the United States. J. F. EMMITT, Sheriff.

Reno, Nev, July 24, 1883.

Delinquent Sale.

NORTH TRUCKEE IRRIGATION Ditch Company—Location of principal place of business, Glendale, Washoe county, Nevada. Notice: There are delinquent upon the following described stock, on account of assessment No. 16, levied April 30, 1883, the several amounts set opposite the names of the respective share-holders, as follows:

Name.	No. cert.	No. shares	Amt
A. J. Clarke	unissued	115	$57 50
Louis Dean	39	62	39 60
John A. Paxton	62	200	138 62
John A. Paxton	63	60	48 25
Henry Orr	51		

And in accordance with law and an order of the Board of Trustees, so many shares of each parcel of said stock as may be necessary will be sold at public auction at the office of the Company, Glendale, Washoe county, Nev., SATURDAY, the 30th day of JUNE, 1883, at 1 o'clock, P. M., of said day, to pay said delinquent assessment, together with cost of advertising and expense of sale.

By order Board of Trustees,
jun1 O. C. ROSS, Secretary.

The above sale is postponed to Monday, July 30, at same hour and place. By order of Board of Trustees.

O. C. ROSS, Sec'y.

The above sale is postponed to THURSDAY, August 30, 1883, at the same hour and place. By order of the Board of Trustees.

O. C. ROSS, Sec'y.

Reno, July 30, 1883.

LUMBER.

WASHOE MILL & LUMBER CO.

(SUCCESSORS TO C. A. BRAGG & CO.,)

PLANING MILL AND BOX FACTORY

—DEALERS IN—

Redwood and Oregon Lumber, Doors, Sash, Blinds, Mouldings, Brackets, Laths, Pickets, Pine and Redwood Shingles and Shakes, Fencing and Fence Posts, Stove Wood and Slabs.

ORDERS for BOXES AND ALL KINDS of MILL WORK, Promptly attended to. Office, Third street, opposite C. P. R. R. Branch yard, cor. Third and Ralston streets, western addition; telephone connection. WM. HENRY, Manager. may2

T. K. HYMERS,

(Successor to Hymers & Comstock), prop

TRUCKEE

LIVERY FEED AND SALE STABLE

Horses, Buggies and Saddle Horses

TO LET AND BOARDED

By the day, week or month. Terms to suit the times. A fine set of scales has been added to the stables and the stock corrals put in first-class condition. Hay, cattle, horses or hogs correctly weighed and certificates given. T. K. HYMERS.

HEARSE TO LET.

a7tf

GEO. H. TAYLOR MARK PARISH

BEST IN THE MARKET,

Geo. H. Taylor & Co.'s

Flavoring Extracts

UNEQUALLED FOR

STRENGTH AND PURITY.

For sale by all wholesale Grocers.

GENERAL DEPOT

314, Clay Street, S. F.

jy7m1

ESTRAY NOTICE.

A BAY HORSE, 15 HANDS; BRANDed "D" on the left hip, came to my ranch early this Spring. The owner is hereby notified to call, pay charges and take him away, or he will be sold according to law.

D. C. CAMPBELL.

Reno, July 21.

LEGAL.

Notice of Assessment.

ROMA UNION MINING COMPANY: Location of principal place of business, San Francisco, California; location of works, Pyramid Mining District, Nevada. Notice is hereby given that at a meeting of the Board of Directors, held on the 18th day of June, 1883, an assessment (No. 2) of two cents per share was levied upon the capital stock of the corporation, payable immediately in United States gold coin, to the Secretary, at the office of the company, No. 518 Sacramento street, San Francisco, California. Any stock upon which this assessment shall remain unpaid on the

9th Day of August, 1883,

will be delinquent and advertised for sale at public auction, and unless payment is made before will be sold on Monday, the 27th day of August, 1883, to pay the delinquent assessment, together with costs of advertising and expenses of sale. By order of the board of Directors.

F. X. SIMON, Secretary.

OFFICE—518 Sacramento street, San Francisco, California. jy6tu

Outdoor Views and Groups,

TAKEN IN THE

BEST STYLE

—AND AT—

Reasonable Prices.

APPLY EARLY FOR THE TIME IS SHORT.

H. W. McDONALD,

—WITH—

COOK & SCHNIEDER,

jy13-1m

CALIFORNIA

Fruit and Produce House

—FOR—

Green Fruit, Dried Fruit,

Canned Fruit, Honey,

Fruit Butters, Syrups,

Seeds, Vegetables, Etc

SEND YOUR ORDERS TO

M. T. BREWER & CO.

WHOLESALE MERCHANTS,

Sacramento ..... California

rtq 30

JOHN BOWMAN,

DEALER IN

CHOICE FAMILY GROCERIES, LIQUORS AND CIGARS, FRUIT AND VEGETABLES.

All kinds of family supplies sold at the lowest possible price for cash.

The Highest Price Paid for Fresh Butter and Eggs.

27 Commercial Row,

jy10 RENO, NEVADA.

THE BALDWIN,

THE LEADING HOTEL,

On the American plan.

Costing over $1,500,000 in its construction and furnishing.

The Baldwin is the most elegantly appointed hotel in the world.

Right in front of street cars pass its doors.

Hotel coaches and carriages in waiting at all steamer and hotel depots.

Special accommodations for families and large parties.

Prices the same as at other first-class hotels—$2.50 to $5 per day.

H. H. Pearson, Proprietor
(formerly proprietor of the Cosmopolitan.)
Urish Hardenbergh, Chief Clerk.
jan21f M. A. French, Cal.

J. B. KLUNE,

DEALER IN DIAMONDS, WATCHES JEWELRY, SILVERWARE, CLOCKS, ETC.,

226 J Street, between Second and Third,

SACRAMENTO.

I always keep a full line of American watches, a large variety of the finest styles in jewelry, all kinds of silver-plated ware, clocks, etc. I have the exclusive agency for the

ROCKFORD WATCH CO.'S

QUICK TRAIN RAILROAD WATCHES.

WATCH REPAIRING a specialty, under J. B. Klune. feb7tf

FOR SALE,

A FINE

THREE-HORSE POWER STEAM ENGINE AND BOILER,

With steam guage pump governor, etc., complete. For full particulars

APPLY AT THE GAZETTE OFFICE.

I. O. O. F.

RENO LODGE, NO. 19, INDEPENdent Order of Odd Fellows, meets at Odd Fellows' hall, over the Congregational church, every Thursday evening. A punctual attendance of members is requested. All visiting members in good standing are cordially invited to attend.

JNO. DEVOY N. G.
W. L. BECHTEL, Secretary ap28

Reno Evening Gazette

Published every evening except Sunday

R. L. FULTON, PROPRIETOR.

ALLEN C. BRAGG, BUSINESS MANAGER.

RATES OF SUBSCRIPTION:

Daily, one year (by mail).....$6 00
Weekly, one year (by mail)..... 2 00
Daily delivered by carrier to any part of Reno (per week)..... 25

RATES OF ADVERTISING:

Daily, one square for one month..... $2 50
Weekly, one square for one month.... 1 00
The above rates include both legal and commercial work.

THURSDAY.....AUGUST 2, 1883

HOW PROPAGATED.

There is scarcely any subject on which a greater diversity of opinion prevails than on the propagation of disease. There are two opposite and conflicting theories in relation to cholera, says the San Francisco *Bulletin*. The one which is most generally received, is that the germ is rapidly multiplied and is communicated from one person to another along the great routes of travel, making a lodgment in the great centers of population as it advances. The other is that cholera is in the air and cannot be kept out. The school generally regards quarantine as a useless restriction on commerce, but in other and less fatal diseases, agencies for the transmission of the germ have been discovered.

The Hartley street case in London leaves no doubt that milk is often the agent for the disseminatoon of zymotic diseases. In the instance referred to it took the form of scarlet fever. The street in question is in one of the best localities in that great city. The physicians called in could discover nothing in the surroundings of the house suggestive of scarlet fever. Pretty soon the disease declared itself in several other houses on the street and also in the neighborhood. A close examination developed the fact that there was scarlet fever in every house served by a certain milkman. The milk, on analysis, did not yield up the secret; but on following up the clue to the dairy, it was found that it was the custom to wash the pails in a stream, into which at another point sewage was discharged.

The agency of water in spreading disease is well known. A recent case of an outbreak of typhoid fever in a suburb of Syracuse, New York, has established that fact very clearly. On examination it was found that the typhoid disease did not make its appearance in the houses that drained into the sewer, and that it was on one side of the street and not on the other. Finally it was discovered that the disease was in every house that drew water from a particular well. The germ was caught by a person who had been on a visit to Philadelphia. A great many people in the neighborhood drew water from the well on his premises. While he was sick a thunder-storm occurred, followed by a deluge of rain, which caused the closet to overflow into the well.

The conclusions in these cases have been reached by the application of the inductive system of reasoning. There is not the least doubt of their correctness. If we cannot accept these demonstrations nothing can be believed. The Syracuse incident agrees with previously observed facts in connection with water. The plagues of the Middle Ages are attributed to the impurity of the water which was then generally drunk. Milk is more likely to spread disease among the young than among adults. The frightful infant mortality of our large cities is attributed to that fact. But bad water poisons both the young and old. What the germ that is transmitted by these or any other agencies is, is not known to science. The blood, in most cases, is deteriorated, and is the seat of the disorder.

The attempt will no doubt be renewed at the next session of Congress, says the San Francisco *Call*, to have Dakota admitted as a State; but with a largely preponderating Democratic majority in the House, it is thought there is not much probability of this end being reached. It is admitted that Dakota has a larger population than several of the other States when admitted, and is asserted, also, that the Territory has more postoffices than Delaware, Rhode Island, Nebraska and Montana combined. If politics were left out of the question, Dakota would find no difficulty in being admitted into the Union. The hitch consists in the fact that once a State, Dakota will have two United States Senators to elect, with a strong probability of their being Republicans.

EASTERN DISPATCHES.

[PRESS DISPATCHES TO THE GAZETTE.]

President Arthur's Speech at Louisville.

LOUISVILLE, August 1.

"I count myself fortunate that I am within the borders of this beautiful city of the south, on a day which must henceforth be famous in its history, for a great undertaking of National interest and importance centers here, and is now upon its career. I congratulate the promoters and managers of this exposition, even at this early stage of its existence, it gives many pledges of success; for the zeal and enthusiasm, which they have displayed in their labors of the preparation, and the frequent tidings of encouragement by which those labors have been lightened and made glad, the splendid triumphs of American genius, activity and skill which are arranged within these walls; the presence of the large multitudes who throng these hospitable streets, are all tokens that the ehterprise here inaugurated will be crowned with brilliant, far-reaching and enduring results, and will multiply the aims of industry, better its operatives and elevate its standard of attainment, and by suggesting new wants it will invite new activities.

It will disclose National resources as yet unexplained, and point the way to their prompt and profitable development. In countless ways it will promote the art of peace and help to bring about the works of peace, proclaiming harmony and good will and brotherly kindness throughout all the land and to all the inhabitants thereof. (Applause.) I now declare that the Southern Exposition is open and may God speed the fulfillments of all its lofty and ennobling purposes. (Immense applause.)

When Mr. Arthur declared the Exposition open the enthusiastic crowd signified their approval again, and Arthur, reaching out his hand, pulled the silk cord dangling above the stand, thereby opening the throttle of Reynold's Corliss engine, and putting in operation all engines and machinery in the department; the chime of bells pealed forth, and the band and grand organ, presided over by Prof. Zioller of the Seventh Regiment, and the festival chorus of 500 voices started the well-known air of "America." Ten thousand copies had been distributed among the throng, and those who were musically inclined joined in the patriotic and ennobling song. Meantime the President had left the stand, accompanied by the Reception Committee, and walked about the building inspecting the display. He was greeted with cheers wherever he went. He was taken first to the Art Gallery in the Park; about a third of the pictures had been hung, and the party spent considerable time examining the works of art. From the Art Gallery the President went to lunch with M. Dupont, at his home in the Park, and later dined with the Pendennis Club in the city.

Chicago Rolling Mills—A Receiver Appointed.

CHICAGO, August 2.

An official of the rolling mills in South Chicago denies the published statement that the company intends to shut down the works for an indefinite length of time, owing to the strikes in progress there. He says the work is temporarily suspended there, simply and only because of the strike.

In the matter of the application for a Receiver for the Toledo, Cincinnati & St. Louis Railroad, made in the Federal Court on the 30th ult., Judge Drummond appointed Ward Dwight, General Manager of the road, as Receiver. Dwight was at once qualified, and has taken possession of the property.

The Opium Trade.

NEW YORK, August 1.

There is quite a stiff speculative movement in this market, on the presumption that the cholera in the East must seriously interfere with the gathering of the crop. There is every prospect that the crop itself will be an abundant one, but the reasoning now is that the pestilence will not leave hands enough to gather it in, nor to make the neccessary preparations for the succeeding crop. The result of this talk is, that prices within the past few days have been forced up to $3 75 and $4, duty paid, or about 50 cents per pound advance. The *Commercial Bulletin* says the rise is due to another attempt of foreign speculators to force an upward movement.

Steamer Burned.

BISMARK, August 2.

The steamer Butte was burned above Bismark, Dakota, last Monday. The boat and cargo are a total loss. The boat was valued at $20,000. The passengers were all landed safely.

A Ditched Train.

BOSTON, August 1.

The express train of the Southeastern Railroad, from here to Montreal, was derailed three miles from North Troy, and the whole train wrecked. Two parlor cars, one baggage and one passenger car and a new engine were made a complete wreck. A lady from Derby was fatally injured, and some 14 others seriously hurt. Fred Tierce of Standstead, and his servant were very badly hurt. Some of the injured were brought here and others to Newport Central and North Troy. It is the most severe accident of the kind ever known in this vicinity. Everything is being done by the railroad company for the sufferers. There were 50 passengers aboard.

They Can't Find Storage

WASHINGTON, August 1.

The *Star* says the accumulation of silver dollars has become so great it is now quite a serious question how to dispose of them. All storage capacity in the various vaults of the Sub-Treasury throughout the country is already over-taxed, and the additional vaults, built recently, are also full. The last Congress appropriated $100,000 for the purpose of defraying the cost of providing additional storage room, but no places as yet have been selected where the new vaults will be built, and the entire matter is held in abeyance until the supervising architect can report upon the most available place where there is extra room in the public building. It is probable the vault will be built in the basement under the Treasury Department.

A Heavy Mortgage.

CHICAGO, August 2.

A mortgage for $16,000,000 was recorded yesterday at Springfield, Ills. Cyrus C. Hines of Indiana and the Union Trust Company of New York loaned the money to the Ohio & Mississippi Railway Company. The object of the mortgage is to enable the company to regain custody of the property which has been in possession of the courts under foreclosure proceedings since 1876.

A Miner's Strike.

DETROIT, August 2.

The entire force of 400 men of the Republic mine at Humboldt struck yesterday for an advance of wages of 12½ cents. The President of the company shut down the mine at once and told the men to confer with the executive committee at 11 o'clock. There is much excitement, but no disorder prevails, and the men express the determination to hold firmly together and compel the company to accede to their demands.

FOREIGN DISPATCHES

[PRESS DISPATCHES TO THE GAZETTE.

Afraid of the Fenians.

DUBLIN, August 2.

The case of O. N. Poole, charged with complicity in the murder of Kenny in Seville Place, is remanded until Friday. The prisoner's counsel would not be in such a hurry for trial if he was aware of the identity of the witness expected from America. The prosecution refused to give the name of the witness or ship which is bringing the person to Ireland on account of attending perils.

Still Searching.

NAPLES, August 1.

King Humbert has decided that the search for the victims of the earthquake shall continue. Six persons were rescued to-day. Another shock was felt this afternoon; no damage done. Owing to the effluvium from the decomposing remains, all but soldiers have ceased searching for the bodies.

TELEGRAPHIC BREVITIES.

—Two men crossed from England to Holland in a balloon yesterday.

—O'Donnell, the slayer of Carey, dogged Mrs. Carey from Dublin.

—The total number of deaths among the British soldiery in Egypt from cholera is 84.

—The Act of the British Parliament allowing parcels to be carried by mail is now in force, and is a great success.

—Owing to the prevalence of cholera at Rozetta, Egypt, the railway traffic between that town and Alexandria is suspended.

—Herr Stoll, Deputy for Griefswold, was found drowned at Dusseldorf yesterday. The circumstance of his death are mysterious.

—Especial measures have been taken for the protection of the officials of the Park in Dublin. Murderous threats have been made.

—It is reported that O'Donnell fled to America after the Fenian troubles in 1867, and that he went to San Francisco in 1871 as a Fenian agitator.

—The bodies of five infants were found in a vault back of the McCormick house in Detroit yesterday—the matter is being thoroughly investigated.

—The certificate of incorporation of the Exchange Telegraph Company was filed in New York yesterday. The line is to run from New York to San Francisco.

—The morning Chicago paper publishes an interview with Whitelaw Reid of the New York *Tribune*, relative to the appointment of Stanley Mathews to the Supreme Bench. Mr. Reid gives an emphatic denial to the whole story.

WESTERN DISPATCHES

[PRESS DISPATCHES TO THE GAZETTE

Supposed Suicide—King Kalakaua Coming—Railroad Commissioners—A Stock Deal.

SAN FRANCISCO, August 2.

B. F. Lemig, Assistant-Surgeon of the United States Army, was found dead this morning in his room at the Occidental Hotel. He was lying in bed dressed; at his side was a bottle labeled poison. He has been on sick leave for some time past and was last seen alive at midnight by the hotel clerk. Army officers reject the theory that he committed suicide, and attribute his death to heart disease, from which he suffered. The deceased had a brilliant military record, and during the Modoc war lost a leg. An autopsy will be held.

The steamer Mariposa, to arrive from Honolulu about the 15th, will bring King Kalakua and the royal Hawaiian band to attend the Conclave.

The railroad Commissioners met this morning and passed resolutions notifying the Railroad Companies that the new schedule of fares had been printed and would have to be observed by the companies. The schedule occupies five pages of tabular statements, 36 inches by 24.

Ophir mining stock created some excitement this morning, rising to $5 per share; a week ago it was quoted at $2½. The sharp advance reported, has every appearance of a deal.

A Death-Tax Reform Circular.

SAN FRANCISCO, August 2.

W. W. Crane, Jr., a prominent lawyer, formerly a State Senator from Alameda county, died last night.

The Tax Reform League of California has issued a circular to all traders throughout the State, calling on them to organize and make a united effort for the adoption of an amendment to the Constitution, which will abolish all licenses, special taxes, road and poll taxes, and substituting a direct tax upon real and personal property only. It is claimed that this would dispense with an army of clerks, reduce the cost of running the Government and simplify public affairs.

—A large party will attend the driving of the last spike on the Northern Pacific, the last of August.

—The total number of deaths from cholera in Egypt since the first outbreak of the disease to date is 11,000.

—Rev. Father P. J. Riorden of Chicago received his official papers yesterday from Rome, appointing him Coadjuter to the Catholic Bishops of California.

—The members of the Associated Press, bound for the Yellowstone Park, made the run from Chicago to St. Paul in 11½ hours, the fastest time ever made over that road.

—Emperor William has directed that the 400th birthday of Martin Luther be observed by all Protestant people. The students of the Universities will celebrate at Erfust August 8th, the entry of Luther into that town.

MISCELLANEOUS.

NEVADA THEATER.

ONE NIGHT ONLY.

WEDNESDAY EVENING, AUG. 8th.

Coming in all their Spectacular Grandeur.

THE FAMOUS CALLENDERS

Will present one of their

MONSTER MINSTREL FESTIVALS.

60 ARTISTS. 60

The Largest Company on Earth.

THE PICK FROM SIX ORGANIZATIONS.

1. Callender's Original Georgia Minstrels.
2. Callender's Spectacular Colored Minstrels.
3. European (late Haverly's) Colored Minstrels.
4. Nashville Jubilee Singers.
5. Callender's Consolidtd Colored Singers.
6. And the Famous

HYERS SISTERS

Comprising the

Greatest Minstrel Exposition on Record.

NO ADVANCE IN PRICES.

Reserved seats now on sale at Postoffice. jy31td.

Dress-Making and Millinery

MESDAMES WINZELL & MERRILL are prepared to do Dress-making and all kinds of Millinery Work on the shortest possible notice. Their stock is of the latest styles.

They Employ the Most Experienced Help.

Satisfaction Guaranteed.

July 1st.

MISCELLANEOUS.

ROYAL

BAKING POWDER

Absolutely Pure.

This Powder never varies. A marvel of purity, strength and wholesomness. More economical than the ordinary kinds, and cannot be sold in competition with the multitude of low test, short weight, alum or phosphate powders. Sold only in cans.

ROYAL BAKING POWDER COMPANY, 106 & 108 Wall street, New York. 46-4wly

FIFTY CENTS PER WEEK

All Classes of Legitimate Advertisements Not Exceeding Six Lines Inserted in this Column for Fifty Cents Per Week.

Rooms to Let.

BOARD and room for $4 50 per week. Apply to Mrs. Couch of the Inverness House. aug2tf

Hay Rope, Mowing Machines.

HAY ROPE 14 cts. per pound; coal oil, $1 60 per can; wall paper 25 and 40 cts. per double roll. Sole agent for D. M. Osborne's harvesting machines. J. J. QUINN, Virginia street, Reno. jy30-1w

Down with Exorbitant Prices

ONE quart Mason fruit jars $1 65 per dozen; dish pans 25 cts; 5 stove pipe, 25 cts. 1-qt milk pans $2 50 per doz; 2 qt. 25 cts each; 3 por. shades, 50 cts.; ¾ inch dipp. pipe 8 cts per ft. for cash only. J. J. QUINN, Virginia street, Reno.

A Chance to Get a Buggy.

C. J. BROOKINS is agent for the Orid Carriage Company. He has just received four first-class top buggies which he will sell cheap. Call at his store. jy 26-1w

Wanted,

AN APPRENTICE is wanted to learn the dress-making and millinery business. Apply at once to MESDAMES WINZELL & MERRILL, Virginia street. jy25-1w

Girl Wanted.

A GIRL to do cooking and general housework in small family. Apply at this office or at residence at northeast corner of Fifth and Ralston streets. 25jy1w

Ice for Sale.

J. F. AITKEN furnishes ice at ½ cent per pound, in any quantity; families and stores 50 cents per week; leave orders at M. T. Barnett's. my28tf

Settle Up.

ALL persons indebted to the firm of Smith & Noyes will call at their old stand, near the bridge, and settle at once, for all bills must be paid by Aug. 15, or collection will be enforced. jy9w4* SMITH & NOYES.

Settle Up.

ALL PERSONS indebted to the firm of Manning & Berry will call at the Reno Savings Bank Building and settle at once, or suit will be commenced without further notice. MANNING & BERRY. Reno, June 20tf.

Cool Off.

I AM delivering ice to families at ½ cent per pound. My ice is of the purest and best. Delivered daily at your doors. my28tf G. W. J. WILSON.

J. Hall Requests

ALL parties knowing themselves indebted to the late firm of Hall & Painter to call at his new store on Commercial Row and settle as soon as convenient. a14tf

Vegetables.

I AM carrying a full stock of all kinds of vegetables and fruits, in season, including oranges, lemons, bananas, peas, pieplant, cabbage, potatoes, onions. Call. ja29tf E. C. LEADBETTER.

Land for Sale.

A. C. BRAGG of the Reno GAZETTE has 160 acres of good agricultural land for sale; five acres improved, one mile from Reno. Pair of horses, harness and a light lumber wagon taken in exchange.

I. FREDRICKS

—IS THE—

LEADING JEWELER

—AND—

OPTICIAN.

jy11tf

NOTICE.

ALL PERSONS ARE HEREBY NOTIFIED that no one will be permitted to take rock from the quarry north of Reno, on the Peavine road, without permission.

R. L. FULTON.

A. LINDLEY & CO.

A. LINDLEY & CO.,

THE LEADING HOUSE OF WESTERN NEVADA

For Everything in the Line of

GENERAL MERCHANDISE.

The Largest and Best Assorted Stock of GROCERIES that Has Ever been Carried by Any One Firm in the State.

HARDWARE, CROCKERY, TINWARE,
IRON PIPE AND FITTINGS,
IRON AND STEEL,
CUMBERLAND COAL.

MINING & MILL SUPPLIES OF EVERY DESCRIPTION.

JOBBERS' DEPOT FOR DAIRY PRODUCTS.

Our Facilities are such that you can buy CHEAPER from us FOR CASH than by sending below. Calland be convinced.

THE PALACE HOTEL.

THE PALACE

—IS—

RENO'S LEADING HOTEL.

—IT HAS—

Light Sunny Rooms,

RESTAURANT ATTACHED,

Fine Billiard Parlors

EVERY ATTENTION PAID TO GUESTS.

Polite and accommodating attendants in every department. The house is first-class throughout; is open day and night and every attention shown travelers. jy6

PERKINS & WHITE.

KNOWLES & BAINBRIDGE

MANUFACTURERS AND DEALERS IN

Pieced and Stamped Tinware, Galvanized, Japanned and Agate Iron Ware.

STOVES AND RANGES.

TINNING AND PLUMBING A SPECIALTY.

Agents for Winthrop Portable Range

RENO, NEVADA. 21tf

WILLIAM GOEGGEL

LEADING JEWELER AND WATCHMAKER

BEST OF GOODS AND WORKMANSHIP AT LOWEST PRICES.

The Carpenter's Steel Square and its uses, new and enlarged edition. Price of book, $1, with the California Architect and Building News; 1 year; sent to any address, for $2 50. Address Geo H. Wolfe, 240 Montgomery street, San Francisco. apr4-1y

W. R. STRONG, ROBT. WILLIAMSON, P. K. PLATT.

W. R. STRONG & CO.,

COMMISSION MERCHANTS AND Seedsmen. Wholesale Dealers in Green and Dried Fruits, Honey Nuts Canned Goods, Vegetables, General Merchandise

Correspondence solicited. Quotations furnished on application. Nos. 3, 5 and 7 St., Sacramento, Cal. 23tf

Reno Evening Gazette

THURSDAY.....AUGUST, 2 1883

JOTTINGS.

Several eastern Knights were on this morning's train.

Considerable complaint has been recently heard relative to the way the sidewalk is blocked in many places.

Sheriff Emmitt is revising his license list, whereby it is expected the county revenue will be materially increased.

A pretty lively shooting scrape took place in Chinatown yesterday, resulting in one of the beligerants being wounded in the leg—one arrest.

An insane patient by the name of Lane, committed several years ago from Lander county, died yesterday at the asylum, and will be buried to-day.

The four car-loads of emigrants who were delayed by the smash-up on the U. P. passed west last evening. There were about 150 of them, old and young. About a dozen of them got off here.

THE PROPHET'S GRAVE.

Brigham Young's Grave Decorated With Broken Bottles and Dead Cats.

Brigham Young was once a great man in Utah; now he is dead, "and none so poor as to do him reverence." The Salt Lake *Chronicle* says: A man who would now go and stand inside the little inclosure around the granite slab that marks the one-time prophet's last resting place, would get a good idea of the inevitable fate which comes to a supremely sinful man. Even in death, a time above all others when people are likely to overlook the evil of a fellow-man's life, and show some respect for his dust, this man is neglected. Nothing could be more suggestive of utter neglect and disrespect than the appearance of Brigham Young's grave. From time to time there is an accumulation of old bottles, tin cans, dead animals, and all sorts of rubbish around the place, which, if found in our streets, would be removed under penalty of a fine. Once Brigham Young's, word was law here, and the people of the Mormon Church hung on his words as only second to those of Joseph Smith; and now that he is dead it does seem strange that he should be so totally neglected by these same people, and that they should now bend their necks to one who was once the most abject slave of them all. But such is life.

HUMBOLDT MILLET.

Requires but Little Irrigation and not Affected by Cold.

Arthur Kewley, of Big Meadows. Says the *Silver State*, has brought a sample of grass which is indigenous to the region bordering on the sink of the Humboldt. It grows about six feet high; the stalks resemble those of sweet corn; the leaves are from twelve to eighteen inches long, and from one-half to three-quarters of an inch wide. There are from 75 to 100 heads on each stalk, and the seed is almost as large as buckwheat and very plump. It grows luxuriantly on cultivated land, and horses and cattle eat it with avidity, apparently prefering it to alfalfa. It requires very little if any irrigation, and as it is indigenous to the soil, it is not affected by cold and does not winter kill.

A Brief Pen Portrait of Governor Butler.

Gov. Butler is very stout, corpulent; one of his eyelids droops so low as to almost hide the eye; his motions are sluggish and apparently irresolute; and with his physique it is hard to associate the energy, impetuosity, courage, audacity and executive ability which his life displays. That is the Rev. Dr. Irenæus Prime's picture of him, as made while viewing him at the Williams College commencement. Dr. Prime does not admire his manner of speaking, but says of the matter: "Every expression, when it did come, was from a catapult, and it struck the mark with precision and force."

Sickness.

During this hot, sickly weather every family should have a bottle of Compound Rhubarb Cordial on hand, as its timely use may prevent much suffering and even death. It is the best remedy known for diarrhœa, bloody flux, cramp colic, etc. It is composed of the remedies endorsed by the leading physicians of the world, and is therefore not only the most effective medicine, but it is also pleasant to take, and costs only 50 cents a bottle. For sale only at R. E. Queep's drug store, where all the latest and most popular scientific and patent medicines may be had at all times at bottom prices.

The Great Eastern.

That leviathan steamship, the Great Eastern, has never been a success financially. She has, however, been very useful, says an exchange. The work of laying cable was well performed by her. We now learn that she is to be employed in carrying coal from the Forth to the Thames. She can conveniently take a cargo of 20,000 tons on every trip. By thus making a coal transport of the monster ship, her owners expect to make her remunerative.

SUSANVILLE ITEMS.

Interesting Notes from our Northern Neighbor.

SUSANVILLE, July 31.

Editor Gazette:—Within a few days there has come to light a case of cruelty to a poor little waif of a girl which for persistent, uncalled for, unmitigated cruelty is seldom equalled and never known to be indulged in by savages. The subject is a little girl who was left when an infant by a wanton mother, to be cared for by strangers. A German found her in Reno and adopted her, taking her to Surprise Valley, where she lived until his wife died, and he married again. The second wife turned against the child, then about seven years old, and she was put upon the stage and started for Arizona. When she arrived in Susanville her condition at once became known and she was taken charge of by a benevolent person and was well cared for. Having a family of his own to provide for, and the brute who has so abused her, wishing to have the child, she became an inmate of her family, who are well situated a few miles from town. From the first, and for a number of years, the wife (for the husband has known little of it) has beat and bruised this puny child until her body is scarred from head to foot with marks which she will carry to her grave. At last, the little one, at 10 o'clock at night, came to town seeking protection of E. V. Spencer, from this female hyena, which was accorded, and a civil suit instituted for damages in the sum of $3,000, which suit was compromised today by the parties agreeing to pay $1,000 and costs. Public indignation is aroused at the recitation of this poor girl's wrongs, and no doubt a criminal suit will follow.

RIX.

BRIDGE BURNED.

The Train Delayed at Camp Twenty-six by the Burning of a Bridge.

The bridge at Camp 26, about two miles west of Verdi, caught fire from a spark from the engine pulling freight train No. 6, going west, last night about 9 o'clock, and was completely destroyed. Workmen went to work immediately preparing a foot-bridge across the river. The east and west-bound express trains arrived there at about 10 o'clock this morning, when the work of transfering the passengers, baggage and express was commenced.

The west bound train was unusually heavy, having about 75 passengers, four tons of mail and 172 pieces of baggage to transfer. A small army of men carried the baggage, mail and express over the river, returning loaded with that from the east bound train. No. 2, going west, was delayed here about an hour and at the bridge about two hours. No. 1 arrived here at 1 o'clock.

Material for the new bridge was shipped from Oakland this morning, and the work of replacing the lost structure will commence tomorrow morning. By Sunday a temporary bridge will have been constructed so that trains will pass without interruption.

AN ARIZONA CAVE.

A Remarkable Discovery in a Copper Mine.

The Arizona *Star* says: About a week ago Walk Williams and Joe Russell, while sinking a shaft on their Cave mine, upon the eastern slope of Copper Queen Hill, in Bisbee, at a depth of about 30 feet broke in upon an opening, the extent of which was not fully known until day before yesterday, when a hole large enough to admit a man was made. Rocks had been thrown down and from the resound it was evident that the opening was of considerable extent; but it was not until a man with candles had been lowered by a rope to a distance of 50 feet that the full extent of the wonderful place was discovered. With lighted candles he explored the cave, rivaling in grandeur that of Alladin, with the difference that instead of precious stones, our Bisbee cave was literally hung with stalactites of copper stain, while from the bottom uprose stalagmites of the same material, caused by thousands of years of trickling water through the overlying limestone. On all sides were found great deposits of copper carbonates, in places appearing like green velvet, the greenish reflection from all sides appearing ghostlike, but grand.

Praying For Rain.

In speaking of the scarcity of water in the Carson river, which has necessitated the shutting down of the Gold Hill mines, the *Enterprise* contains the following suggestion: In the ranching regions they sometimes get together and pray for rain. We have never yet heard of this being done in a mining camp. We would suggest to the Gold Hill people that they ring the fire bell, call the people to prayers and see if there is anything in it.

The Pyramid Mine.

R. W. Parry came in from Pyramid last evening and reports that two Burleigh drills are successfully running on the Pyramid mine and doing good work. They find the rock somewhat harder than they anticipated, but it has to yield to the genius and muscle of the veteran Comstock miners.

PERSONALS.

J. McKissick of Long Valley is in town.

N. A. H. Mason, the cattle man, went below this morning.

Father Tormey of Carson came to town on last evening's train.

Mrs. M. D. Hatch of Carson went below on this morning's train.

H. H. Bancroft, wife and two children returned to San Francisco yesterday.

G. Tuttle of Cedarville came in yesterday. He went to Virginia City to-day.

Mrs. A. B. Thompson of Virginia City were passengers for the Bay this morning.

The last volume of the Nevada Supreme Court reports is in the hands of State Printer Harlow.

Eli Randall of Mechanicsburg, Ohio, took to-day's stage for Johnstown, Plumas county, California.

Roger Trewick, a Central Pacific locomotive engineer on the Humbolds division, is in town visiting friends.

J. M. Rhodes, one of Yolo county's best citizens, came up this morning on a visit to Reno friends and relatives.

M. B. Dwelly, who recently purchased a valuable ranch near Almira, Yolo county, California, went below this morning.

Judge I. B. Marshall and wife returned from Yosemite Valley and Big Trees last night. They report having enjoyed their trip.

Hon. Hank Knight, the popular drummer, came in from the East this morning and left for the southern country by the V. & T.

George Winters and sister, Nettie, came in last evening from Smoke creek and will leave to-day for the home place in Washoe Valley.

D. M. Gloster, an oracle of the Unwashed at Loyalton, Sierra Valley, is in town. Mr. G. will soon leave on a trip to northeastern California and southern Oregon.

Thos. McFadden of Honey Lake Valley, who recently sold his ranch to James McDermott of Long Valley is, with McDermott, in town for the purpose of consumating the sale.

Isaac M. Keeler of Freemont, Ohio, and a member of Toledo Commandery No. 7, Knights Templar, paid the GAZETTE office a short visit this morning. Mr. K. will visit the Comstock to-day.

Horace H. Bence of Carson, accompanied by his relatives, Mr. and Mrs. Addison Seymour and two children of Caznovia, New York, arrived from Carson by the noon train. Mr. A. and family will return home by the Southern Pacific.

Col. Hardin of Humboldt, who had seven cars (140 head) of fat cattle for San Francisco, was obliged to unload this morning at Wadsworth, to await the repair of the burned bridge. The Colonel has his 12-year-old son with him, who weighs 178 pounds. The boy is a bright young fellow and a great student.

EMMA NEVADA.

A Popular Operatic Singer Remembers Her Austin Friends.

Some time ago, says the Austin *Reveille*, a number of Austinites subscribed to make up a purse to purchase boquets to present Miss Emma Nevada upon her making her debut at the Theater Comique, Paris. The money was forwarded and the talented young lady was gratefully surprised at receiving a handsome floral testimonial from her Austin friends. This morning C. P. Soule received quite a number of Miss Emma's photographs, taken in a number of stage costumes and postures, to be given to the contributors of that floral fund, as a token of her appreciation of their thoughtfulness and kindness. They are beautiful as works of art and will be prized by the recipients.

A Good Score.

The score of the best ten of the Carson Guard for the second competition is given by the *Tribune* as follows:

	200 yds	500 yds	
Cowing	46	48	94
Thaxter	43	45	88
Crawford	45	42	87
Hark	41	45	86
Cagwin	44	42	86
King	45	41	86
Borges	40	45	85
Cheney	44	41	85
Parker	40	43	83
Saffell	42	39	81
Total	430	431	861

The Bears at Work.

The Bears are evidently after the Hale & Norcross. The Virginia *Chronicle* of last evening says that false telegrams and general misrepresentation has had the effect to call for an order from the head office in San Francisco to make a material reduction in the working force of the mine, and intimates that the axe may strike some above the lower levels.

The Carson Mint.

The Carson *Appeal* reports that the coinage of the Carson Mint during July, 1883, is as follows: Double eagles, $60,000; eagles, $120,000; standard dollars, $100,000. Total $280,000.

Is Better.

The GAZETTE learns that State Treasurer Geo. Tufly, who was taken violently ill on Sunday evening, is much improved and will soon be on his feet again.

FATAL ACCIDENT.

An Italian Rancher Accidentally Shoots Himself.

About 1 o'clock yesterday afternoon, says the *Enterprise* of this morning, Anglo Corseglio, an Italian ranchman, residing on the Truckee Meadows, while loading a shot gun, accidentally shot himself through the head. The gun was a muzzle-loader. He had loaded one of the barrels, and was loading the second, when by some means, the first barrel was discharged. The contents of the barrel entered the man's mouth, and, passing up through his head, shattering his brains, killing him instantly.

His family and some men working on the ranch were present when the accident occurred. The men had just finished their dinner, and were about to return to the field to mow barley, when Corseglio said he would load his gun and take it along, as they might see some rabbits on the way.

Deceased was a native of Italy, and from near Genoa. He was about 30 years of age. He leaves a wife and two children. He had been in this country seven years, but his wife came out only about one year ago.

The ranch at which the accident occurred is in Storey county. A cousin, who was present when the accident happened, came to this city last night to notify Coroner Miot, who was to start for the ranch, 22 miles distant, at 3 o'clock this morning.

A RAPID DESCENT.

A Close Call for Mr. Indian and Family.

A correspondent writing from Taylor District, Nevada, to the Ward *Reflex* says: "The week began with a scene resulting in the narrow escape from death of several of our native brethren. A natural roadway leading from the lower town to the Monitor Company's boarding house was being graded by the Monitor Company's men, when an Indian, answering to the name of Harmon, who is the owner of a two-bronco rig of frail construction, started down the grade with several of his relatives and numerous pappooses on board. At the lower end of the grade there is a steep pitch about 20 rods long, and in making the descent at this point the horses seem to have been too weak to hold back the extra weight imposed upon them, and started at a frightful pace down the hill, bringing up at the bottom in a promiscuous mass of wagon, harness, horse-flesh and Indians. One Indian had his shoulder badly hurt and one child had its neck bruised by having the wheels run over it.

Attending to Business.

The Ogden *Pilot* says: "The funniest part of the show yesterday was outside the ring. A country "yap" had his girl behind a parasol on the top row of seats, and every once in a while there would be a sound come from behind the umbrella that reminded one of a horse pulling his foot out of the mud.

The Caledonian Picnic.

The Caledonians will give their annual Picnic at Treadway's Park Saturday, and the boys intend to have a grand time. There will be games of all kinds and elegant prizes will be given to successful competitors. There will be dancing, shooting and everything to amuse both young and old. Tickets for sale at Nasby's.

Severely Burned.

An Italian by the name of Joe Vindicis, says the Eureka *Leader*, met with a severe accident this morning at the Richmond smelting works. While pulling a pot of speiss it upset and spattered over his back. He was attended by some of the boys and afterward sent home.

A Peerless Perfume.

The refreshing aroma of Florentine Cologne, and its lasting fragrance make it a peerless perfume for the toilet. 1y2-1m

A Little Out of Practice.

A fellow who has taken the place of a striking telegraph operator, tells his experience when he first practically manipulated the keys: I had learned to recieve with a paper instrument, but it was out of order and I was forced to depend on my ear. The telegram read as I received it: "To R. R. Agent, W. Va.—Be at station at 11; 30 P. M. to unload Jackson." I delivered it to the agent, who sent this reply: "Who is Jackson, and why should I unload him?" The answer immediately flashed over the wires was: "For Jackson read jackass." The remark of the agent on receiving this was remarkably childlilke and bland. He said: "I knew there was a Jackass about that message somewhere."

Poisoned by Wild Parsnips.

The Bodie *Free Press* says: Mrs. F. Gable was taken sick Monday at Lundy with evident symptoms of poisoning. She was treated by Dr. Guirardo and threw off the offensive matter from her stomach. She states that she ate some wild parsnips that she got in the garden of a Chinaman. She was much better Tuesday.

The best medicine of the age for quickly curing indigestion, nervousness, etc., is Brown's Iron Bitters.

That Unfulfilled Promise.

The Virginia *Footlight* says: The Governor will give the good people of Candelaria the flag-pole, but he wants to give them a good one, and has planted an acorn and will wait till it grows to proper dimensions, then Jewett will have the pole made and present it with becoming dignity.

Board of Pardons.

This morning's Carson *Index* says: It is reported that the Board of Pardons will meet at 10 o'clock this morning to hear what Judge Murphy has to say in the Sweeney contempt case.

DIED.

STRONG—At Susanville, July 31, 1883, Frank L., son of F. S. and L. C. Strong, aged 6 years and 11 months.

AMBROSE—At Susanville, July 31, 1883, Mrs. Johanna Ambrose, aged 28 years.

MALTBY—At Susanville, July 31, 1883, Edith M., daughter of J. E. and E. Maltby, aged 2 months and 14 days.

ST JACOBS OIL

THE GREAT GERMAN REMEDY FOR PAIN.

CURES Rheumatism, Neuralgia, Sciatica. Lumbago, Backache, Headache, Toothache, Sore Throat, Swellings, Sprains, Bruises, Burns, Scalds, Frost Bites, AND ALL OTHER BODILY PAINS AND ACHES.

Sold by Druggists and Dealers everywhere. Fifty Cents a bottle. Directions in 11 Languages.

THE CHARLES A. VOGELER CO. (Successors to A. VOGELER & CO.) Baltimore, Md., U. S. A.

A. H. MANNING,

AGENT FOR BAKER & HAMILTON

Agricultural Machinery, Buckeye and Champion Mowers, Rain Wagons, Harrows, etc.

MACHINE & PLOW EXTRAS A SPECIALTY.

Ware Rooms Opposite R. R Depot

may26dwtf

R. E. QUEEN.

R. E. QUEEN,

THE LEADING DRUGGIST AND APOTHECARY

OF

RENO, - - - - NEVADA.

The Largest assortment of

DRUGS, MEDICINES AND CHEMICALS

OF THE BEST QUALITY ONLY,

The Choicest Toilet Preparations and Toilet Articles OF ALL KINDS.

THE FINEST AND PUREST WINES, BRANDY AND OLD BOURBON Whisky, especially intended for medicinal uses,

Trusses, Turkish towels, Shoulder braces and similar articles of the best makes and all other articles usually kept in a first-class Drug store.

I Can and Do Save Money to All

Who favor me with their patronage.

All Orders from the Country Promptly attended to AND SATISFACTION GUARANTEED.

Physicians' Prescriptions and Family Recipes Accurately and Scientifically compounded from the very best of medicines.

ly2d

F. LEVY & BRO.

F. LEVY & BRO.

In the Lead with the very Latest and Largest

SPRING AND SUMMER STOCK.

DRESS GOODS of the Very Latest Shades in Nun's Veiling, Basket Cloth Cashmere, Drap de Tete, Crepe Cloth, Lace Grenadine, Bunting, Plaids, Satteens De Beige and many other kinds. Call and see them.

Silks, Satins, Surahs, Khadamas and Ottomans in all desirable colors.

Lace, Fringes, Passamenteries, Ribbons and Buttons of the very latest designs and shades.

EMBROIDERIES in Endless Varieties. Piquets, Marseilles, Nainsook, Swiss Tarletan, Birds'-eye Linen and Persian Lawns.

TABLE LINEN, Napkins, Towels, Crash, Sheeting and Irish Linen. Fringed Damask, Table Covers with Napkins to match—something very new.

BLANKETS (white and colored), and a fine line of Quilts.

A LARGE LINE OF CORSETS. Do not fail to ask for the celebrated Fibre Corset.

HOSIERY, UNDERGARMENTS.—Hosiery in Silk, Lisle Thread and Cotton for ladies and children in a larger variety than any other house can offer Undergarments for ladies, gents and children in merino and muslin at all prices Infants' complete wardrobes. Embroidered Flannels.

CLOAKS, Mantelets, Wraps, Surtouts Circulars, Polonaises and Dusters of the very cheapest to the very finest qualities. These goods deserve inspection. They are simply grand.

SATIN SUITS COMPLETE—Very elegant. Cretonnes and raw silk damask of gorgeous designs with fringes to match.

KID GLOVES.—We invite your attention to our new Louvre Kid Gloves direct from that celebrated establishment in Paris; also a full line of Silk and Lace Mits, Silk Mousquetaire, Lisle Thread and Cotton Gloves.

RUCHINGS, TIES, FISSUES, PARASOLS—A choice assortment.

CARPETS, OIL CLOTHS, Lace Curtains and Window Blinds—a full stock. PANTS CLOTH AND CLOAKING.

In presenting our elegant and well-assorted stock for inspection we guarantee our prices BED-ROCK. We have only ONE PRICE, and all are treated alike. Samples sent on application.

F. LEVY & BRO., 27 Virginia St., Reno, Nev.

jes1f

THE SHERRITT HOUSE.

THE SHERRITT HOUSE,

FRONT STREET,

TRUCKEE - - - - - CAL.,

—THE—

Finest House Ever Built in Truckee,

WILL BE

OPEN AUG. 1,

WITH

Accommodations for 200 People.

FINE BAR, BILLIARD, ROOM, BARBER Shop, and Dining Room, Under One Roof.

TERMS REASONABLE.

James Sherritt - - - - Proprietor.

july2tf

PATRONIZE DIRECT IMPORTATION

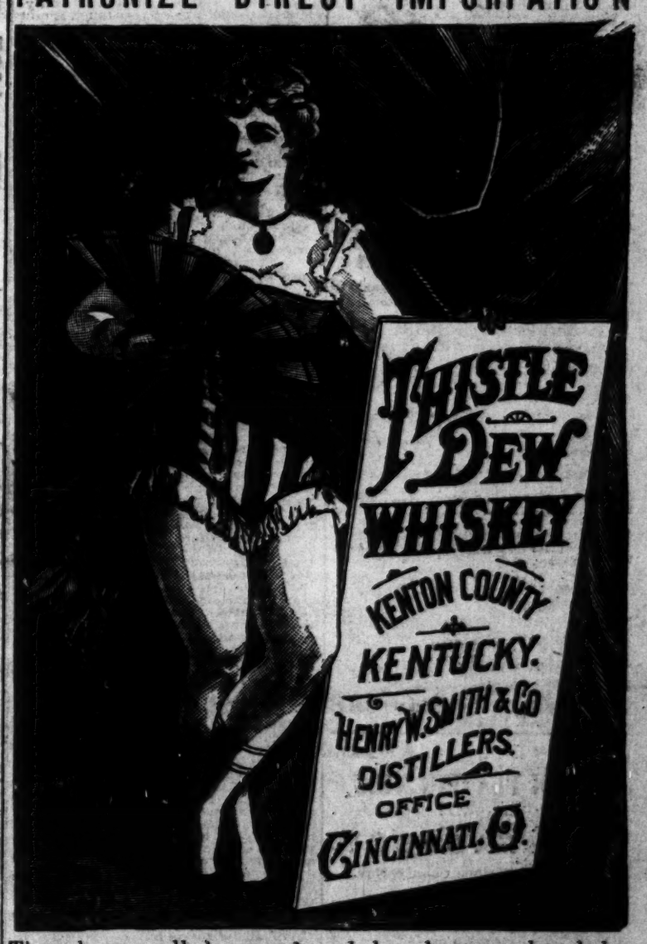

The above well known brand has been analyzed by the most prominent chemists and pronounced by all to be

Free from Any Adulteration and

HIGHLY RECOMMENDED

By the medical faculty for medicinal and family purposes. Orders in wholesale taken to be shipped direct from the distillery.

FOR SALE BY THE GALLON, BOTTLE OR CASE

—BY—

A. LINDLEY & CO.,

Sole Agent for Reno and entire vicinity.

jy16w

MISCELLANEOUS.

THIS GREAT
Strengthening Remedy and Nerve Tonic

Is the legitimate result of over 20 years of practical experience, and CURES WITH UNFAILING CERTAINTY Nervousness and physical debility seminal weakness, spermatorrhœa, prostatorrhœa, impotency exhausted vitality, premature decline and **LOSS OF MANHOOD, in all its complications, and from whatever cause produced.** It enriches and purifies the blood; strengthens the nerves, brain, muscles, digestion, reproductive organs and physical and mental faculties. It stops any unnatural debilitating drain upon the system, preventing any involuntary losses, debilitating dreams, seminal losses, with the urine etc., so destructive to mind and body. It is a sure eliminator for KIDNEY AND BLADDER COMPLAINTS. It contains no injurious ingredients. **To those suffering from the evil effects of youthful indiscretions or excesses, a speedy, thorough and permanent CURE IS GUARANTEED.** Price, $2 50 per bottle, or five bottles for $10. Sent secure from observation to any address upon receipt of price, or C. O. D. To be had only of

DR. C. D SALFIELD,
218 Kearney street, San Francisco, Cal.

Consultation strictly confidential, by letter or at office FREE. For the convenience of patients and in order to insure perfect secrecy I have adopted a private address, under which all packages are forwarded.

TRIAL BOTTLE FREE

Sufficient to show its merit, will be sent to anyone applying by letter, stating his symptoms and age. Communications strictly confidential. decl1dawly

DR. SPINNEY
NO. 11 KEARNEY STREET,
San Francisco, Cal.

Treat all Chronic and Special Diseases

YOUNG MEN

WHO MAY BE SUFFERING FROM the effects of youthful follies or indiscretion, will do well to avail themselves of this, the greatest boon ever laid at the altar of suffering humanity. DR. SPINNEY will guarantee to forfeit $500 for every case of Seminal weakness or private disease of any kind or character which he undertakes and fails to cure.

MIDDLE-AGED MEN.

There are many at the age of thirty and sixty who are troubled with too frequent evacuations of the bladder, often accompanied by a slight smarting or burning sensation and a weakening of the system in a manner the patient cannot account for. On examining the urinary deposits a ropy sediment will often be found, and some small particles of albumen will appear, or the color will be of a thin milkish hue, again changing to a dark and turpid appearance. There are many men who die of this difficulty, ignorant of the cause, which is the second stage of seminal weakness. Dr. S. will guarantee a perfect cure in all such cases, and a healthy restoration of the genito-urinary organs.

Office Hours—10 to 4 and 6 to 8. Sundays from 10 to 11 A. M. Consultation Free. Thorough examination and advice $5.

P. S. For private diseases of short standing a full course of medicines sufficient for a cure, with necessary instructions, will be sent to any address on receipt of Ten Dollars. Call or address

DR. SPINNEY & CO.,
No. 11 Kearney Street, San Francisco.
jan2-d&w

THE
SAN FRANCISCO BULLETIN
—THE—
Leading Evening Newspaper West of the Rocky Mountains.

IT IS THE RECOGNIZED AUTHORITY in Commercial and Financial Circles, and the Best Family Journal on the Pacific Coast.

Served by Carriers in San Francisco and the towns of the interior at.....25c per week.
By Mail, postage paid.....$12 per year.

THE WEEKLY BULLETIN

Is a mammoth twelve-page journal, and in proportion to its size the cheapest paper in the country

Subscription Rates:

The WEEKLY and the FRIDAY BULLETIN, forming together the most complete SEMI-WEEKLY Published on the Pacific Coast, will be sent to any address, POSTAGE PAID, on the following terms:

The Weekly and Friday Bulletin

One year.....$3 00
Six months.....1 50

Weekly Bulletin Alone.

One year.....$2 00
Six months.....1 25

Remittances by Draft, Postoffice Order, Wells, Fargo & Co's Express, Registered Letter, at our risk

FREE SEED DISTRIBUTION.

Each subscriber will be presented with several varieties of Rare and Valuable TREE, VEGETABLE and FLOWER SEEDS, equal in value to the subscription price of the paper.

Send for Sample, giving full particulars. Address,

S. F. BULLETIN COMPANY,
SAN FRANCISCO.

O. LONKEY E. R. SMITH

VERDI PLANING MILL
—AND—
BOX FACTORY.

P. O. Verdi, Washoe County, Nev.

Nevada and California Lumber Co.
—CONSISTING OF—
BANNER SAW MILL,
PROSSER CREEK SAW MILL,
BANNER BOX FACTORY

Post office.....Boca, Nevada county, Ca
Telegraph.....Creek, Ca
mar11-tf

Reno Chapter No. 7, R. A. M.

THE STATED CONVOCATIONS OF Reno Chapter No. 7, of R. A. M., are held at Masonic Hall on the evening of the first Thursday of each month, commencing at 8 o'clock sharp. All sojourning companions in good standing are fraternally invited to attend. By order of the E. H. P.

jan6tf W. L. BECHTEL, Secretary.

A Vigorous Growth

Of the hair is often promoted by using Parker's Hair Balsam. It always restores the youthful color and lustre to gray hair, gives it new life and removes all irritation and dandruff. jy30-1m

RANCH FOR SALE.

A RARE CHANCE
—FOR A—
LARGE INVESTMENT.

One Hundred and Six Thousand Acres.

THE WELL-KNOWN AND VALUABLE

CLOVER VALLEY RANCH

Located in

Humboldt County, Nevada,

FOR SALE!

4,000 Head of Graded Cattle.

84 Head American Horses, including 50 Fine American Brood Mares 6,000 Acres Fine Meadow Land, Capable of Producing

5,000 TONS of HAY per ANNUM

240 ACRES IN ALFALFA, WELL IRrigated, producing five tons per Acre. 28,000 acres under fence.

MOWERS, REAPERS, FARMING IMPLEMENTS.

With all the appliances of a stock and grain farm to be included in the sale.

The Whole Ranch Comprising One Hundred and Six Thousand Acres.

CONTROLLING TWO HUNDRED AND FIFTY THOUSAND ACRES.

THE CLOVER VALLEY RANCH, OR, as it is sometimes known, "The Iron Point Stock and Grain Ranch," Nevada, embracing one hundred and six thousand acres of land, is now offered for sale upon terms which represent a liberal concession to the purchaser, and offers high inducements in the way of a safe, permanent and profitable investment.

With this ranch will be sold four thousand head of stock cattle, now in splendid condition, embracing thoroughbred Durham bulls, purchased at a cost of six hundred dollars each. The entire herd is composed of grades produced by crossing the best American cows with the very best thoroughbred Durham bulls ever imported to this country. There are no inferior animals in the herd; no Spanish cattle or crosses from Spanish cattle. These ranches embrace six thousand acres of meadow land, which will produce about five thousand tons of hay per annum. There are two hundred and forty acres of fine alfalfa under irrigation, capable of producing twelve hundred and fifty tons of hay per annum. Twenty-eight thousand acres of this ranch is now under fence, redwood posts set sixteen feet apart, with four barbed wires, nearly new. Buildings attached to the ranch consist of one good one story and a half house, with four rooms, a stone cellar, and stone dairy house, well built. Horse barn forty by one hundred feet, with stalls for thirty horses. There is a splendid creek of living water running through the ranch; also, an excellent well of water with two or three springs. Inside the inclosure there are two springs from which issue about twenty-five hundred inches of water, sufficient to irrigate twenty-five hundred acres of land which lie below them, and which may be subjected to irrigation at but little cost. Included in this sale there are two thousand acres of fine agricultural and meadow land, about seven miles northeast of the ranch buildings, upon which there are one hundred and twenty acres in alfalfa finely growing. This is a fine grain ranch, and will produce forty to fifty bushels of barley per acre per annum. There is a good orchard in bearing, and a live stream of water affording abundance of trout. About four hundred acres of this small ranch is under fence. The vendors of these ranches own and control the water rights indispensable to the use of two hundred and fifty thousand acres of land for grazing. There is sufficient water to irrigate twenty-four thousand acres in the lower ranch, and one thousand in the upper, making a total of thirty-four hundred acres.

The sale will include eighty-four head of good American horses, fifty of which are large fine brood mares, the remainder being saddle horses, well trained for herding cattle and well broken to work horses; also, there will be included in this sale grain headers, eight mowing machines, harrows and all farming implements necessary to run this ranch.

Six years ago this ranch maintained throughout the year about forty thousand head of cattle. The range was injured by being overstocked, and the stock was sold by the owner of this ranch selling twelve thousand head. After a rest of six years the range was recuperated and is now as good as when in its primitive condition. The four thousand head of cattle now offered for sale are the progeny of well-selected cows from the best dairy herds in California and Nevada. They have increased to their present numbers very rapidly. Eight hundred calves will be produced in 1883, and estimating upon the basis of the past experience of increase the band of 1884 will exceed that number by one-half. The range is capable of supporting, without being overstocked, twenty-five thousand head, and the present herd may be increased to that number without seeking other range than that now proposed to be sold.

The Clover Valley ranges embrace—Township 38 north, ranges 41, 42, 43, 44 east; township 37 north, ranges 42, 43, 44 east; township 38 north, ranges 43, 44 east; township 39 north, range 43 east—Mount Diablo meridian.

Title based upon patents from the United States will be given to one hundred and six thousand acres of land, commanding about one hundred fifty thousand additional acres, to which the ownership of the land now offered for sale is a perfect key. The present value of the property is estimated to be worth four hundred and twenty-eight thousand dollars. The whole is offered for three hundred thousand dollars, of which one hundred and seventy-five thousand dollars must be paid in cash, one hundred and twenty-five thousand dollars in five years. Deferred payments to bear seven per cent interest per annum.

The cattle and horses will be sold by actual count. If the herd fall short of four thousand head of cattle, or eighty-four head of horses, a pro rata amount for the shortage will be deducted from the total purchase price.

Reference is had to ALVARO EVANS, capitalist, of Reno, and R. L. FULTON, RENO GAZETTE, Reno, for verification of the representation set forth above. Inspection of the stock, lands and other property is solicited.

Apply to or address

WM. H. MILLS,
Land agent C. P. R. R.
jy12tf

MISCELLANEOUS.

THE TRUCKEE
LUMBER Co

DEALERS IN ALL KINDS OF

LUMBER,
TIMBER,
RAILROAD TIES, LATH, SHINGLES

Dressed Lumber, Rustic,

SASH, DOORS AND BLINDS

MOULDING,

AND FURNITURE

FRUIT AND PACKING BOXES

—A SPECIALTY—

BRICKELL & KRUGER

TRUCKEE, CAL.

BRANCH YARD AT VERDI

Where we will keep constantly a large supply of

Slab & Cord Wood
—AND—
LUMBER

Of every description. Orders solicited.
apr4

DR. LIEBIG
Dispensary Cor. Geary and Mason Sts., San Francisco, Cal.

THE COLLEGIATE INstitute for the cure of special diseases and so-called incurable chronic diseases. **Dr. Liebig's German Invigorator** is positively guaranteed to cure nervous and physical debility, seminal Weakness, Lost Manhood, Spermatorrhœa, Loss of Energy, Ringing and Dizziness in the Head, Melancholia, Hopeless Feelings, Prostatorrhœa, and all the results of youthful imprudence and excesses of mature years. **The Decoor, a regular college physician from Europe,** will agree to forfeit **one thousand dollars** for a case the **Invigorator will not cure** under special treatment and advice.

The reason so many cannot get cured of Weakness and the above diseases is owing to a complication called PROSTATORRHŒ, which requires peculiar treatment.

Dr. Liebig's Invigorator No. 2 is the only positive cure for Prostatorrhœa. Price of either Invigorator, $2 per bottle; six for $10. Sent to any address on receipt of price, or C. O. D. Responsible persons can pay when cured. Strictest Secrecy Maintained. Patients cured at home. Dr. Liebig's Dispensary has an Elegant Drug Store in its building.

Too frequent evacuations of the Bladder and Ropy Sediment in urine are symptoms of Secondary Seminal Weakness and Prostatorrhœa. Complaints readily yield to the DR. LIEBIG TREATMENT.

Ordinary Cases—Any recent case of special or private diseases cured for $10. Remedies sufficient to cure will be promptly sent, with full directions and advice, on receipt of $10. All packages are securely covered from observation.

Invigorator Samples Free.

To prove the wonderful power of the GREAT GERMAN INVIGORATOR a $2 bottle of either number will be sent **free of charge.** Persons ordering a free bottle will only have to pay expressage on delivery.

Most Powerful Electric Belts Free to Patients. Consultation, Examination and advice free and private. Call or write.

DR. LIEBIG & CO., 409 Geary St. Pr'v't Entrance, 405 Mason St. S. F.

THE BRAHMIN'S
ELIXIR

FOR ALL CASES OF

Seminal Weakness, Loss of Manhood,

Want of Energy, Weakness in the Back or Loins, Painful Dreams, Languor, Depression, &c.,

Prepared only by

Brahmin Elixir Co

1004 Broadway, Oakland, Cal.

Price $1 per Bottle. Send for circular
16mtf

CHAS. ZIEGLER, JR.,

WHOLESALE AND RETAIL BUTCHER

VIRGINIA STREET, RENO, NEV

The Finest

BEEF, MUTTON AND PORK

In the Market; also

Finest Sausages Manufactured in the State.

THE MARKET FOR EPICURES
jan6tf

ROBINSON'S CIRCUS.

Only Show on Earth that Exhibits More than it Advertises.

EVERYTHING BRAN-NEW AND MODERN.

JOHN ROBINSON'S
10BIG SHOWS10
COMBINED.

Menagerie, Museum, Aviary, Aquarium, Egyptian Caravan, School of trained Animals, Calisthenic Exhibition

AND

3STRICTLY MORAL CIRCUSES3

Requiring and using 3 Separate and Distinct Rings.

Pair Baby Elephants 2½ Feet High.

Come into town early, secure your positions to see the

Grand, Free $300,000 Street Parade,

Which will be an Exceptional innovation on the old-fashioned Show Parade of the past.

50 **CAGES!** 50

Each one is a study of itself. 18 Colossal Sun-bright Chariots; 5 Separate Bands, Troupe of Separate Singers, 100 Shetland Ponies, Droves of Elephants.

$25,000 STEAM MUSICAL ORPHEADES.

A Wagnerian Conception, equal to Eighty Skilled Musicians.

The Car of Juggernaut

With its chime of Silver Bells. A Moving Glass Palace.

THE MASSIVE CALLIOPE,

A Mass of Carving and Gold.

A few of our Leading Features, Novelties and Specialties.

ZENORIA, Hurled 100 feet across the tent by ancient Rome's terrific war engine, THE CATAPULT.

ELEPHANTINE HORSE, the largest on the Western Continent.

ZELA, fired from a Cannon loaded with Real Powder across the Canvas.

AIDA dives headforemost 100 feet from the Dome of the Canvas to the Ground.

DORA, Who went through the terrible ordeal of six months' TATTOOING while in captive in the hands of the Feiees.

ZOLA, the Female Blondin, on a frail wire 60 feet high, in wondrous performance upon a Velocipede.

THE UNICORN, with three separate horns and three distinct eyes.

SMALLEST BABY ELEPHANTS.

90 MALE & FEMALE ARTISTS.

WE MENTION THE FOLLOWING LEADING PERFORMERS:

The world-lionized and universal genius, **GEORGE HOLLAND,** Superb Bareback Equestrian.

The undisputed Empress of the Arena, **MISS MINNIE MAYBEE,** Female Bareback Equestrian, whose princely salary of $1,000 per week is equal to the combined salaries of most ordinary shows.

PROF. SAMUELS, whose wonderful trained dogs, goats, monkeys, bears, llamas, camels, Oxen and ponies constitute one of the most extraordinary Schools.

KORREPAUGH FAMILY of Five People, William, Ella, Tommy, Eliza and Charlie, in startling mid-air specialty acts, including somersaults, Lechelle and trapeze; also high-wire bicycle riders.

EDWARD HOLLAND, a gymnast of surpassing prowess, in wonderful performances with the magic cross and enchanted barrel.

The man-monkey, **WM. DERIOUS.**

MONS AND MAD'LLE JOSEPH, the modern Hercules and female Samson, the most extraordinary specimens of muscularity in the world.

ADAM SABESTREUSE, Emperor of Equestrians, in his unequaled bareback act.

MR. WILLIAM MARKS, undisputed champion four-horse bare-back rider.

HUNT FAMILY, Three in number, riders extraordinary, in wonderful carrying acts.

MISS KATE HOLLOWAY, the brilliant and bewitching equestrienne and artistic trick rider.

M'LLE CONSTANTINA MICHL, the dashing bareback rider.

LEON FAMILY, Three in number, gymnasts and equilibrists, in their original ring act, cut-aways, balancing and standing on their heads in mid-air on the trapeze.

JOHN LOWLOW, paragon of Clowns and Prince of Good Fellows. He is recognized without a compeer. His associate, **MR. WM. ASH,** is distinguished for his sarcastic humor.

KLOTZE, acrobatic juggler, oriental illusionist and unrivaled balancer.

AH FUNG JUNG, Chinese juggler extraordinary.

MISS KATIE STONE, the charming equestrienne in her bareback hurdle act.

ALMY FAMILY, Six in number, aerial and acrobatic artists.

4 DeOGLEYS, Contortionists extraordinary. MISS LAURA ASHTON, the woman of the iron jaw. MISS NELLIE ADENIA, who slides from the dome of the canvas by the hair of her head. 3—THE CLARKS in startling hoop, la perche and Aerial acts. ZURATE FAMILY, celebrated Russian athletes, RIDERS, ACROBAST, SPECIALISTS, and others, too numerous to mention for lack of space.

Reno, Thursday, August 9th.

MISCELLANEOUS.

THE GREAT ENGLISH REMEDY

Is a never-failing Cure for Nervous Debility, Exhaustive Vitality, Seminal Weakness Spermatorrhœa Lost Manhood Impotency, Paralysis, and all the terrible effect of Self-Abuse's youthful follies and excesses in maturer years—such as Loss of Memory, Lassitude, Nocturnal Emission, Aversion to Society, Dimness of Vision, Noises in the Head; the vital fluid passing unobserved in the urine, and many other diseases that lead to insanity and death.

DR. MINTIE will agree to forfeit **Five Hundred Dollars** for a case of this kind the **VITAL RESTORATIVE** (under his special advice and treatment) will not cure, or in anything impure or injurious found in it. **DR. MINTIE** treats all Private Diseases successfully without mercury. **Consultation Free.** Thorough examination and advice, including analysis of urine, $5 00. Price of Vital Restorative, $5 00 a bottle, or four times the quantity, $10 00; sent to any address upon receipt of price, or C. O. D., secure from observation, and in private name if desired, by

A. E. MINTIE, M. D.,
11 Kearney Street, San Francisco, Cal.

SAMPLE BOTTLE FREE

Will be sent to anyone applying, stating symptoms, sex and age. Strict secrecy in regard to all business transactions.

DR. MINTIE'S KIDNEY REMEDY NEPHRETICUM cures all kinds of Kidney and Bladder Complaints, Gonorrhœa, Gleet, Leucorrhœa. For sale by Osburn & Shoemaker, druggists; $1 00 a bottle, six bottles for $5 00.

DR. MINTIE'S DANDELION PILLS are the best and cheapest DYSPEPSIA and BILIOUS cure in the market. For sale by Osburn & Shoemaker. jan2-1y-d&w

PENSIONS TO ALL

soldiers and sailors who were disabled by wounds, disease, accident or otherwise, the loss of a toe, piles, varicose veins, chronic diarrhœa, rupture, loss of sight, (or partially so), loss of hearing, falling back of measles, rheumatism, any disability, no matter how slight, gives you a pension. **New and Honorable Discharges obtained.** Widows, children, mothers and fathers of soldiers dying in the service or afterwards, from disease contracted or wound received while in the service, are entitled to pension. Rejected and abandoned claims a specialty. **Bounty, Back Pay and Horse Claims Collected.**

INCREASE YOUR PENSION

A pension can be increased at any time when the disability warrants it. As you grow older the wound has gradually undermined the constitution, the disease has made you more helpless. In some manner the disability has increased; so apply for an increase at once.

Land and Patent Claims Solicited.

My experience and being here at headquarters enables me to attend promptly to all claims against the government. Address, with stamp: M. V. TIERNEY,
may16tf Box 485, Washington, D. C.

ARTISTIC
PHOTOGRAPHY!
—THE—
FINEST GALLERY IN THE WORLD

PICTURES

OF EVERY DESCRIPTION,

FROM THE LARGEST TO THE

SMALLEST—AT ALL PRICES

TAKE THE ELEVATOR

G. D. MORSE,
PHELAN BLOCK SAN FRANCISCO
a23tf

FRIEND TERRY
—LUMBER COMPANY—

Manufacturers of and wholesale and retail dealers in

Building and Finishing Lumber and Timber, Kiln-Dried Doors, Windows and Blinds

SPECIAL ORDERS & ODD SIZES

Filled and shipped direct from the OREGON RED-WOOD AND SUGAR PINE MILLS OF THE COMPANY

GENERAL OFFICE, 1310, Second street, near M, BRANCH YARD, Cor. Twelfth and J streets, | **SACRAMENTO**
mar30tf

For Sale.
900 Ewes and 300 Lambs.

SHEEP CAN BE SEEN AT PROSSER Creek, four miles from Truckee.

For Further Information Address

D. M. PROSSER,
jy11tf Truckee, Nevada County Cal.

CANDY
CANDY
CANDY

Send $1, $2, $3, or $5 for a retail box by express, of the best candies in America, put up in elegant boxes and strictly pure. Suitable for presents. Express charges light. Try it once Address

C. F. GUNTHER,
CONFECTIONER,
CHICAGO..... ILL.
2oct3m

DRAYAGE AND express business promptly attended to.

PIANO MOVING A SPECIALTY.

Leave orders at Martin & Augustine's or E. Meyer's cigar store

J. F. AITKEN

CAPITAL WOOLEN MILLS.

IMPORTANT TO MERCHANTS.

The Capital Woolen Mills has a Large Supply of Cloth

For Railroad Men's Uniforms, and Cloths of all Kinds and Descriptions; also blankets of all grades, and will supply the trade at the

LOWEST PRICE.

Send for Samples and Rules for measurement or call at our store.

All Orders Promptly Attended to.

No. 822 J Street, Sacramento.
jy2

CLUB RATES

THE

RENO WEEKLY GAZETTE

WILL BE SENT

FOR ONE YEAR

WITH THE

Weekly Bulletin	$3 00
Semi-Weekly Record-Union	3 00
The Housekeeper	2 75
Harper's Publications	4 50
Chicago Weekly News	2 75
Farmer's Review	3 00
Argonaut	4 50
Californian	4 50
Chicago Field	4 00
Chicago Mining Review	3 00
Sacramento Weekly Bee	3 00
San Francisco Chronicle	3 00
Greenville Bulletin	4 00
North American Review	5 00
True Fissure	$5 00
Iowa Farmer	3 00
Breeders' Live Stock Journal	3 00
Vanity Fair and Golden Era	3 00
Our Little Ones	2 50

BUTTER COOLING JAR.

BURDOCK'S
PATENT REFRIGERATOR
—FOR—
Keeping Butter Without Ice.

B. N. BUCKEY,
329, J STREET, SACRAMENTO,
SOLE PROPRIETOR
OF THE UNITED STATES.

IT PRESERVES YOUR BUTTER COLD, sweet and fresh, as no other refrigerator can do. This is guaranteed. It is a fact long established by all connoisseurs of butter, that any vessel, cabinet or refrigerator, made of wood or any other substance carrying with it an odor, destroys the rich aroma contained in fresh butter; and furthermore all butter kept in the same vessel, cabinet or refrigerator with vegetables, any kind of meat or any substance carrying a scent, becomes so tainted as to be unfit for table use, and even for culinary purposes. People may complain of poor butter, but the fault lies in the manner of keeping it.

Hostetter's Stomach Bitters meets the requirements of the rational medical philosophy which at present prevails. It is a perfectly pure vegetable remedy, embracing the three important properties of a preventive, a tonic and an alterative. It fortifies the body against malaria, invigorates and revitalizes the torpid stomach and liver, and effects a salutary change in the entire system. For sale by all druggists and dealers generally.

BETTER THAN GOLD.

CALIFORNIA FRUIT SALT

A Pleasant and Efficacious Remedy

IF YOU HAVE ABUSED YOURSELF

By over-indulgence in eating or drinking; have sick or nervous headache; dryness of the skin, with feverish tendency; night sweats and sleeplessness; by all means use

SLAVEN'S
FRUIT SALT.

And feel young once more. It is the woman's friend. Try it; $1 per bottle; six bottles for $5. For sale by all druggists. R. E. QUEEN, Agent for Reno
apr21f

RAILROAD TRAINS.

TRAINS ARRIVE AT RENO,

Overland from West	6:30 A. M.
Overland from East	7:40 A. M.
Express from South	* 6:50 A. M.
Emigrant from West	4:55 A. M.
Freight from West	6:15 P. M.
Emigrant from East	7:20 P. M.
Freight from East	4:55 A. M.
Accommodation from South	* 12 M.
Accommodation from South	* 7:45 P. M.

TRAINS LEAVE RENO,

Overland going East	7:00 A. M.
Overland going West	8:10 A. M.
Express going South	* 8:10 A. M.
Emigrant going East	5:30 A. M.
Freight going East	7:35 P. M.
Emigrant going West	7:35 P. M.
Freight going West	6:30 A. M.
Accommodation going South	* 9:00 A. M.
Accommodation going South	* 2:30 P. M.

* Standard time 12 minutes faster than C. P. time.

NOTICE TO CITIZENS.

I hereby notify all persons not to use any water for irrigating purposes from our pipes between the hours of **12 m. and 6 p. m.** This order will be strictly enforced.

A. EVANS,
President Reno Water Co.
m28tf

AGENTS WANTED.

GATKEY'S UNIVERSAL EDUCATOR, Containing
1160 Pages and 470 Illustrations.

It has received the unqualified approval of the press of the country as a general educational work of exceptional merits. There is no book like it in the market today, and therefore has no competitors for public favor. It is without doubt, the most thoroughly satisfactory book for agents and customers that has been issued for years. The requisites for a good agent are ability to read, honesty, common sense and energy; highest rates of commission and exclusive territory; circulars and terms on application.

J. DEWING & CO.,
je21-6mo 420 Bush St. S. F.

HALL'S PULMONARY BALSAM
PRICE 50 CTS

An immediate and permanent cure for coughs, colds, asthma, bronchitis, croup, influenza, catarrh, loss of voice, incipient consumption, and all diseases of the lungs and throat. Ask for the California Pulmonary Balsam and take no other. Sold by all druggists. J. R. GATES & CO.
dw6m Props., 417 Sansome St., S. F.